



# 'ROCK' with ClinDoc (Research, Outcomes, Case Review, Knowledge)

Tina Weitzel, MA, RN-BC Donna Redding, PhD, RN-CNE  
Memorial Medical Center, Springfield, IL

## Background/Purpose

We implemented ClinDoc, an electronic health care documentation system, to streamline and improve timeliness and accuracy of documentation. Our goal was to maximize accessibility of the database by all types of caregivers, specifically to nurses involved in quality and process improvement.

## Significance

- Query the database for research studies (future implementation)
- Examine trends in risk factors across patient populations for process improvement (future implementation)
- “Scan” the database for individual case review for process improvement and risk management
- Contribute to the umbrella of nursing knowledge

## Process Improvement: Fall Prevention

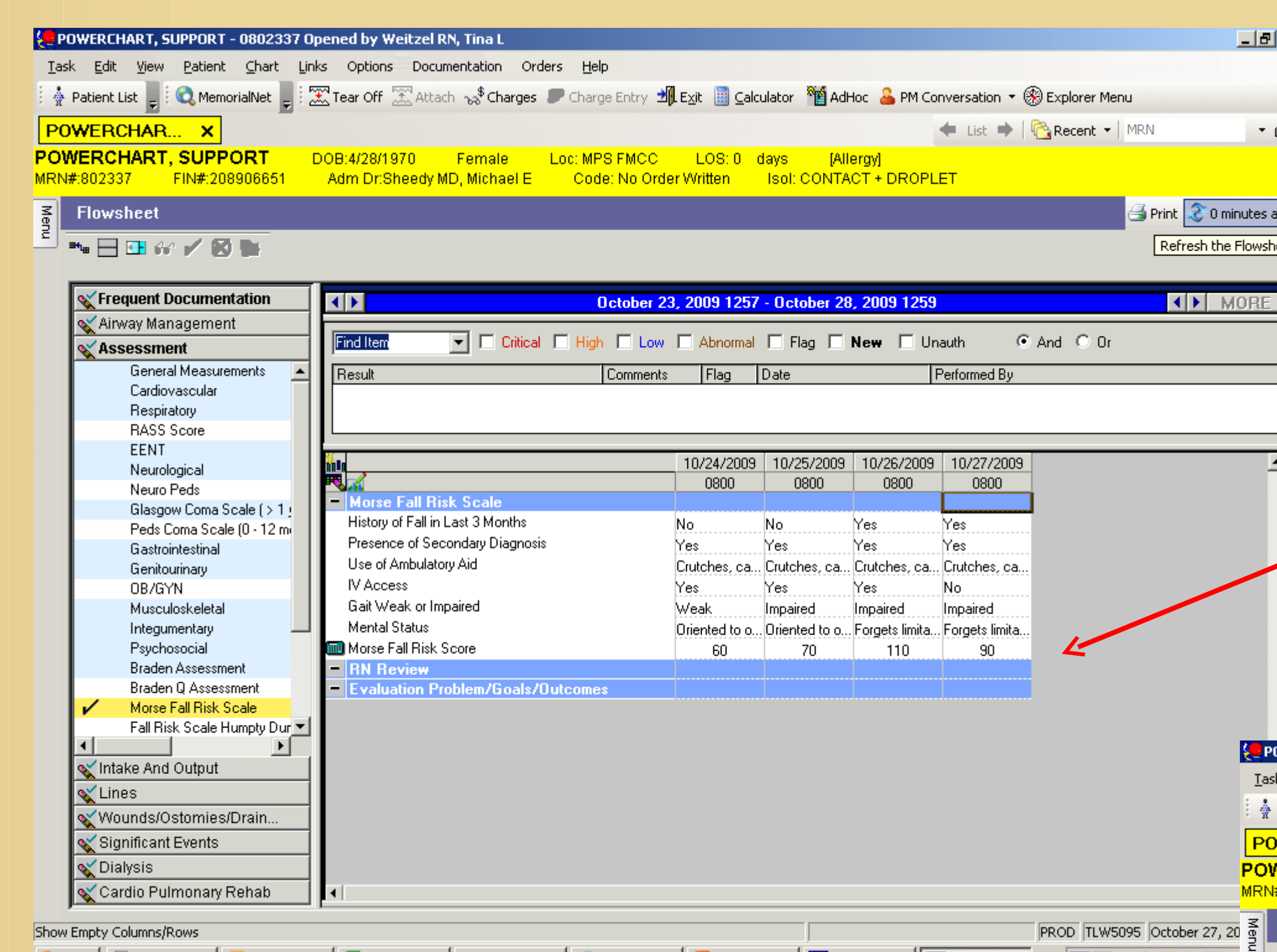

A Fall Risk Assessment is completed on admission and daily. ClinDoc facilitates quick review/trending of past and current fall risk indicators.

Fall Risk Assessment information is also displayed on the 'ClinPic' (Clinical Picture) for reference during end-of-shift report.

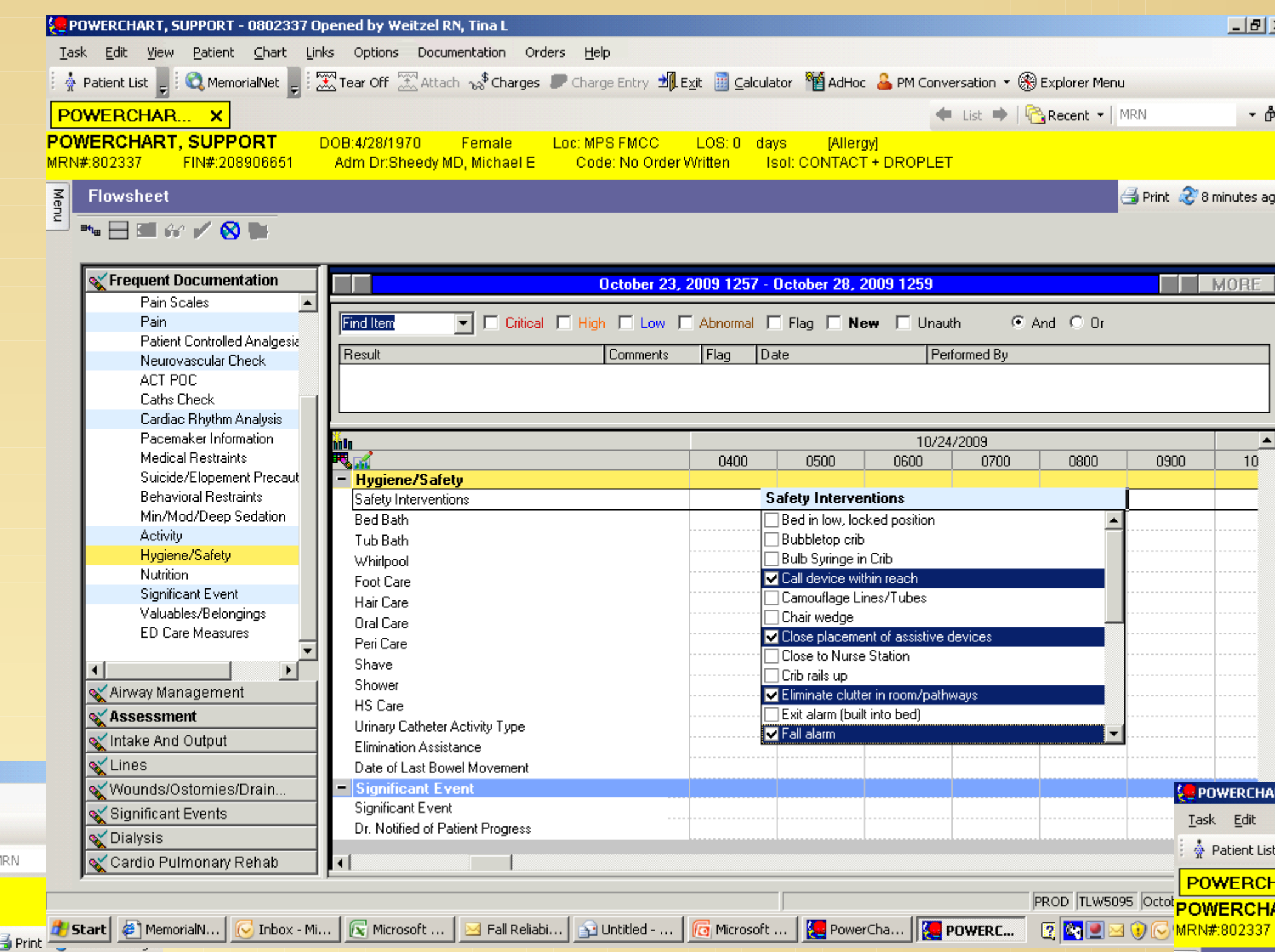
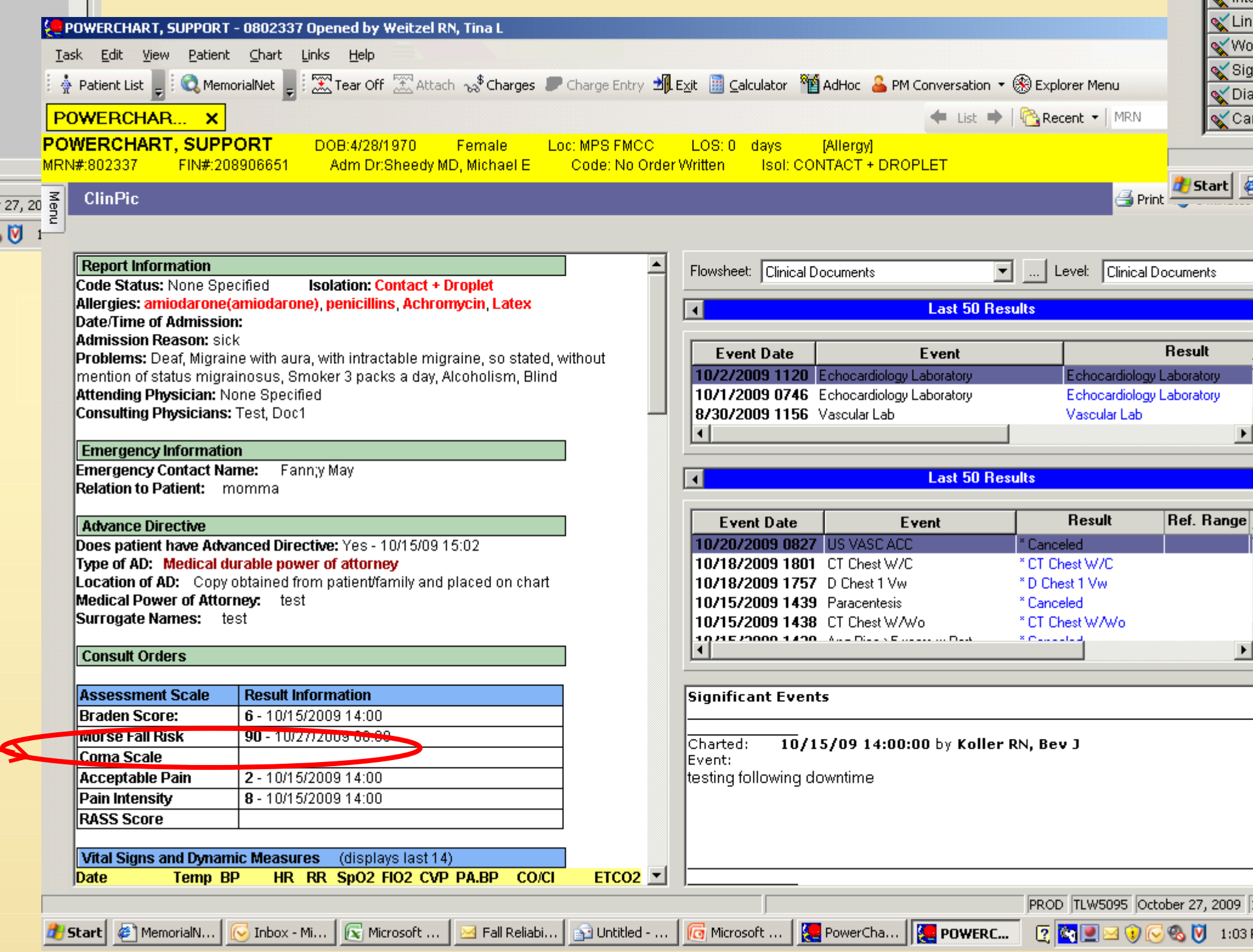

Details of falls are documented in the Significant Events section

Patient-Specific Fall Prevention Interventions can be documented and updated throughout the shift.

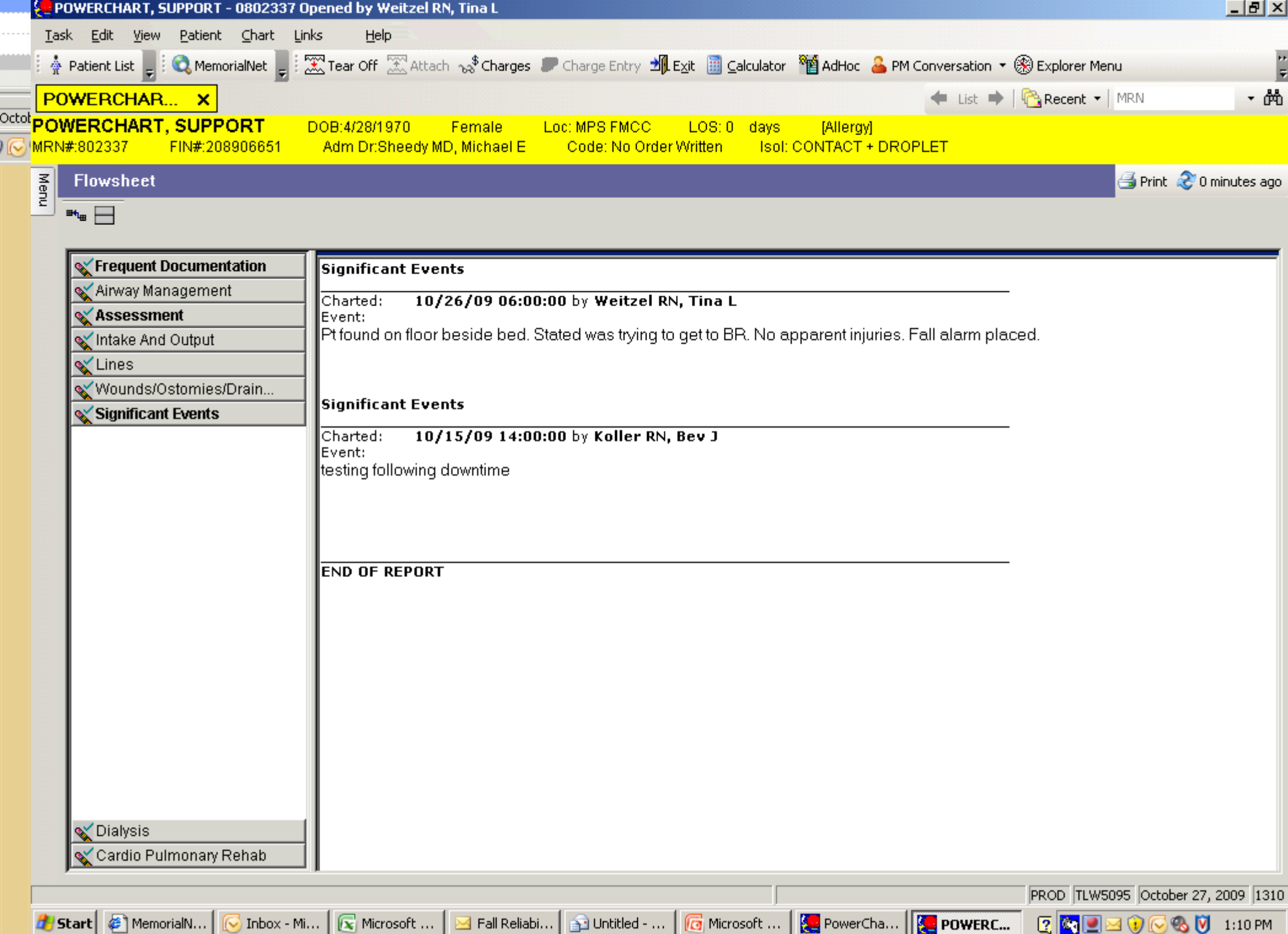

## Risk Management

Scenario: Paraplegic patient admitted from another facility with sacral skin tear POA. Healing during hospitalization. Patient returns later for surgical repair of much larger pressure ulcer. Patient claims health care cause. Database review of documentation of multiple admissions reflects healing and points to at-home variables.

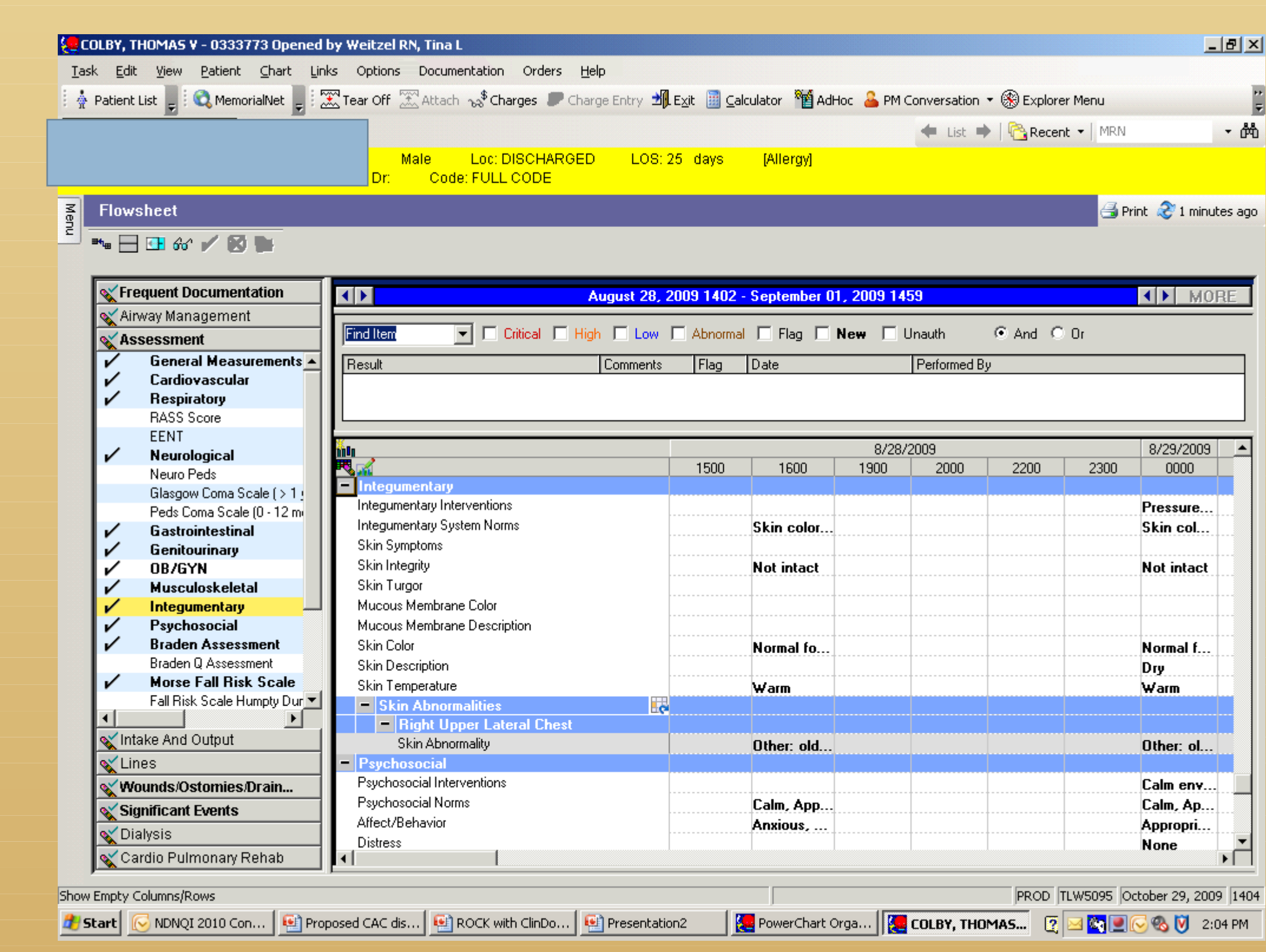

First admission

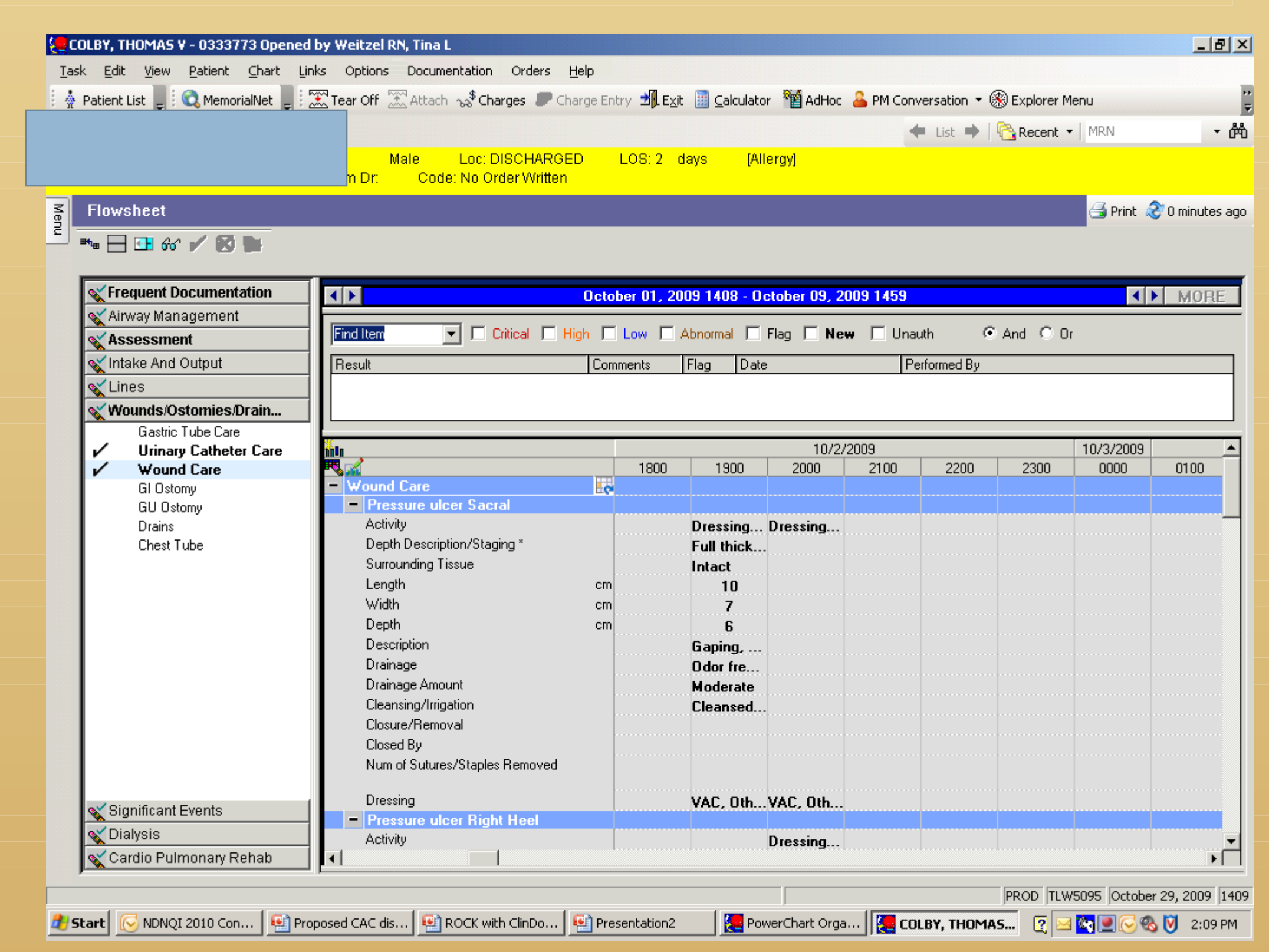

Second admission

